

<h1>PLAN OF SUBDIVISION</h1>	EDITION 1	<h1>PS830922W</h1>
------------------------------	-----------	--------------------

**LOCATION OF LAND**

PARISH : WODONGA

TOWNSHIP :

SECTION : 1

CROWN ALLOTMENT : 2B (PART)

CROWN PORTION :

TITLE REFERENCE : Vol. Fol.

LAST PLAN REFERENCE : PS823633U (LOT D)

POSTAL ADDRESS : HAMPSHIRE BOULEVARD  
(At time of subdivision) LENEVA 3691

MGA94 Co-ordinates  
(of approx centre of land in plan)

E 490 800	ZONE: 55	
N 5998 500	GDA 94	

Council Name: City of Wodonga

Council Reference Number: 4032  
Planning Permit Reference: 65/2014/A  
SPEAR Reference Number: S148985C

**Certification**

This plan is certified under section 6 of the Subdivision Act 1988

Public Open Space

A requirement for public open space under section 18 of the Subdivision Act 1988 has not been made

Digitally signed by: Simon Maughan for City of Wodonga on 26/05/2020

**VESTING OF ROADS AND/OR RESERVES**

IDENTIFIER	COUNCIL/BODY/PERSON
ROAD R1	WODONGA CITY COUNCIL
ROAD R2	WODONGA CITY COUNCIL
Reserve No.1	AUSNET ELECTRICITY SERVICES PTY LTD

**NOTATIONS**

LOTS 1 TO 157 INCLUSIVE HAVE BEEN OMITTED FROM THIS PLAN

**NOTATIONS**

DEPTH LIMITATION Nil

**SURVEY:**  
This plan is based on survey.

**STAGING:**  
This is not a staged subdivision.  
Planning Permit No.

This survey has been connected to permanent marks No(s).  
1307, 1308, 1309  
In Proclaimed Survey Area No. 42

**EASEMENT INFORMATION**

LEGEND: A - Appurtenant Easement E - Encumbering Easement R - Encumbering Easement (Road)

Easement Reference	Purpose	Width (Metres)	Origin	Land Benefited/In Favour Of
E-1 & 17	SEWERAGE	3	THIS PLAN	NORTH EAST REGION WATER CORPORATION
E-2	DRAINAGE	2.50	THIS PLAN	WODONGA CITY COUNCIL
E-3	SEWERAGE	3.50	THIS PLAN	NORTH EAST REGION WATER CORPORATION
E-4	DRAINAGE	3.50	THIS PLAN	WODONGA CITY COUNCIL
E-5, E-6, E-12 & E-14	UNDERGROUND POWERLINE	SEE PLAN	PS823633U SECTION 88 OF THE ELECTRICITY INDUSTRY ACT 2000	AUSNET ELECTRICITY SERVICES PTY LTD
E-6 & E-8	WATER SUPPLY	SEE PLAN	PS810066C SECTION 136 OF THE WATER ACT 1989	NORTH EAST REGION WATER CORPORATION
E-7 & E-12	WATER SUPPLY	SEE PLAN	PS823633U SECTION 136 OF THE WATER ACT 1989	NORTH EAST REGION WATER CORPORATION
E-9	SEWERAGE	3	PS810066C	NORTH EAST REGION WATER CORPORATION
E-10	DRAINAGE	2.50	PS810066C	WODONGA CITY COUNCIL
E-11	DRAINAGE	3	PS823633U	WODONGA CITY COUNCIL
E-13, E-14 & 17	POWERLINE	14	PS823633U SECTION 88 OF THE ELECTRICITY INDUSTRY ACT 2000	AUSNET ELECTRICITY SERVICES PTY LTD
E-15	SEWERAGE	3	PS823633U	NORTH EAST REGION WATER CORPORATION
E-16	DRAINAGE	2.50	PS823633U	WODONGA CITY COUNCIL
E-18	SEWERAGE	SEE PLAN	THIS PLAN	NORTH EAST REGION WATER CORPORATION
E-19 & 21	WATER SUPPLY	2	THIS PLAN SECTION 136 OF THE WATER ACT 1989	NORTH EAST REGION WATER CORPORATION
E-20 & 21	UNDERGROUND POWERLINE	SEE PLAN	THIS PLAN	AUSNET ELECTRICITY SERVICES PTY LTD

<p><b>EDM Group</b> www.edmgroup.com.au</p>	<p>EDM Group PLANNERS SURVEYORS &amp; ENGINEERS OFFICES 99 HUME ST PO Box 317 WODONGA 3689 Ph (02) 6057 8578 Fax (02) 6056 2392 info@edmgroup.com.au ABN 12 532 366 914</p>	<p>SURVEYORS FILE REF: <b>16006304</b></p> <p>Digitally signed by: Michael Toll, Licensed Surveyor, Surveyor's Plan Version (03), 08/01/2020, SPEAR Ref: S148985C</p>	<p>ORIGINAL SHEET SIZE: A3</p> <p>SHEET 1 OF 6</p>

WARNING - This document is a working document in the SPEAR approval process. It is subject to revision and change and therefore should not be relied on. If you have any questions about this document please contact the person from EDM Group who gave you access to SPEAR / this document. SPEAR Ref: S148985C 18/08/2020 10:53 am

MGA2020 ZONE 55

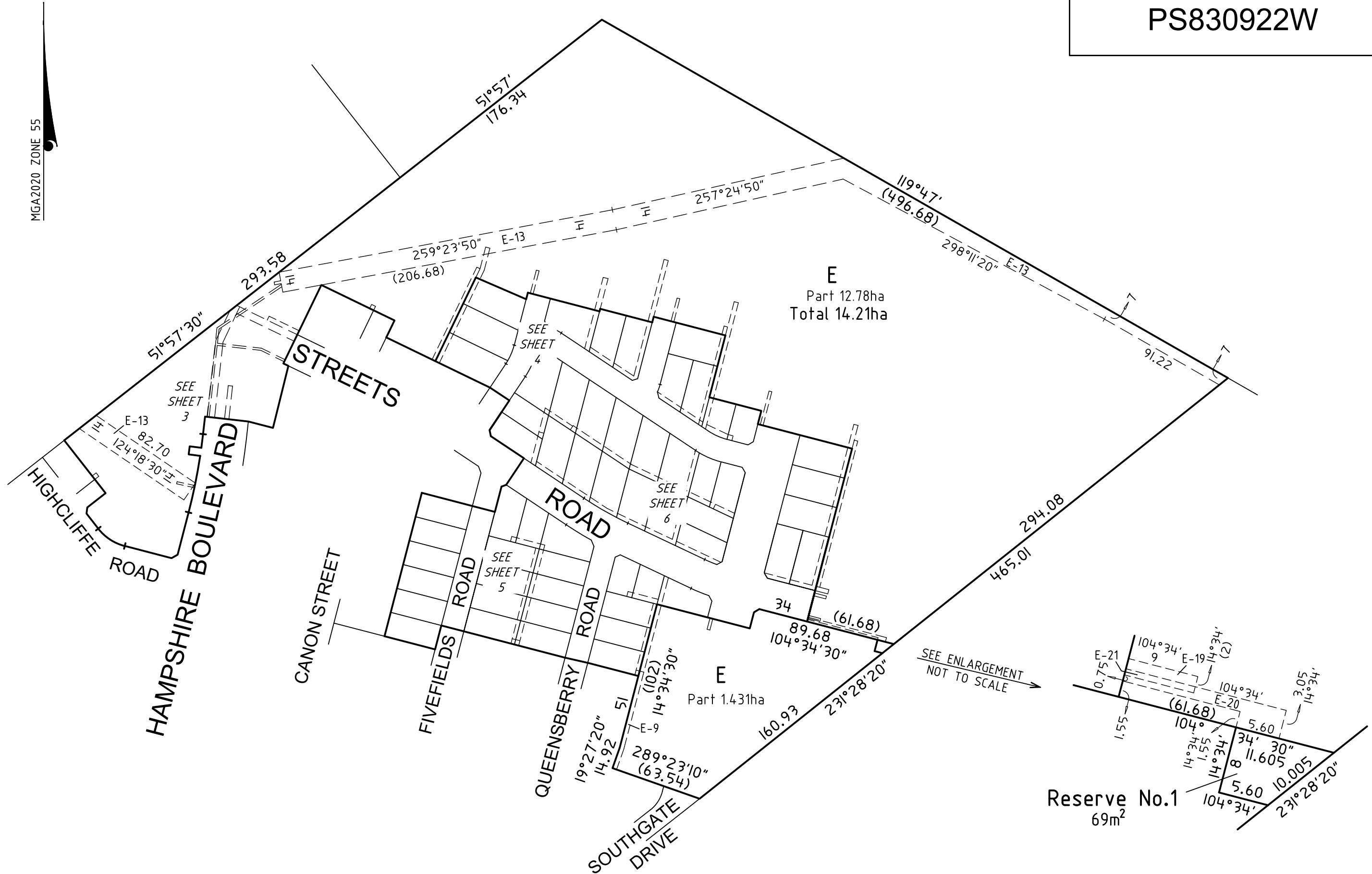

EDM Group  
 PLANNERS SURVEYORS  
 & ENGINEERS  
 OFFICES 99 HUME ST  
 PO Box 317 WODONGA 3689  
 Ph (02) 6057 8578  
 Fax (02) 6056 2392  
 info@edmgroupp.com.au  
 ABN 12 532 366 914

SCALE  
 1:2500

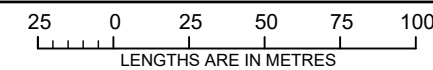

Digitally signed by: Michael Toll, Licensed Surveyor,  
 Surveyor's Plan Version (03),  
 08/01/2020, SPEAR Ref: S148985C

ORIGINAL SHEET  
 SIZE: A3

SHEET 2 OF 6

Digitally signed by:  
 City of Wodonga,  
 26/05/2020,  
 SPEAR Ref: S148985C

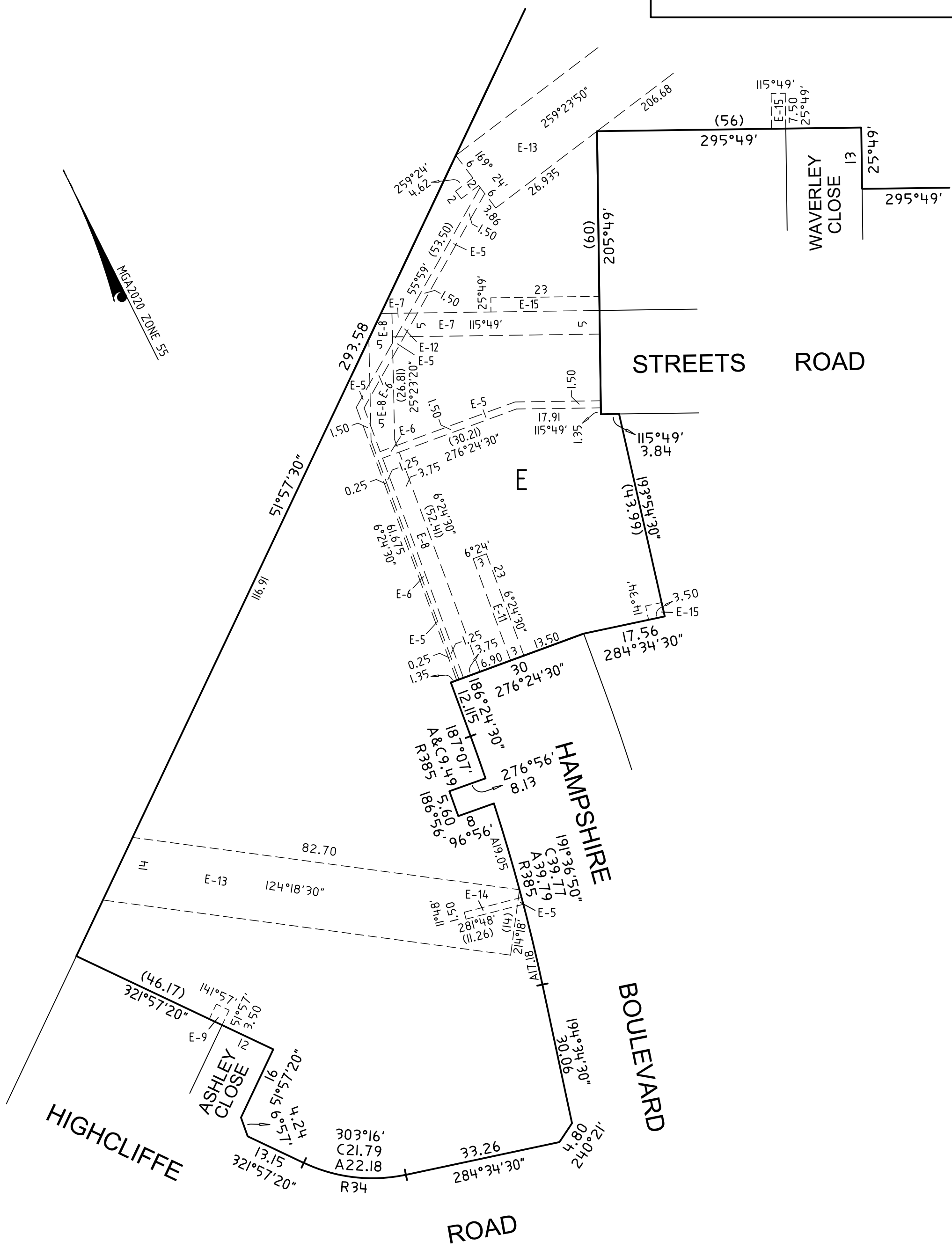
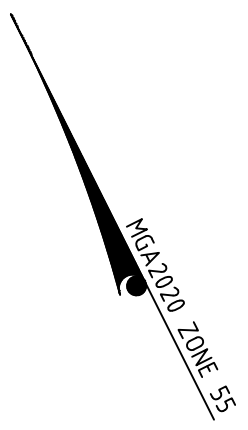

SEE SHEET 4



EDM Group  
 PLANNERS SURVEYORS  
 & ENGINEERS  
 OFFICES 99 HUME ST  
 PO Box 317 WODONGA 3689  
 Ph (02) 6057 8578  
 Fax (02) 6056 2392  
 info@edmgroup.com.au  
 ABN 12 532 366 914

SCALE  
 1:750

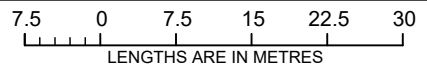

Digitally signed by: Michael Toll, Licensed Surveyor,  
 Surveyor's Plan Version (03),  
 08/01/2020, SPEAR Ref: S148985C

ORIGINAL SHEET  
 SIZE: A3

SHEET 3 OF 6

Digitally signed by:  
 City of Wodonga,  
 26/05/2020,  
 SPEAR Ref: S148985C

SEE SHEET 2

MGA2020 ZONE 55

SEE SHEET 6

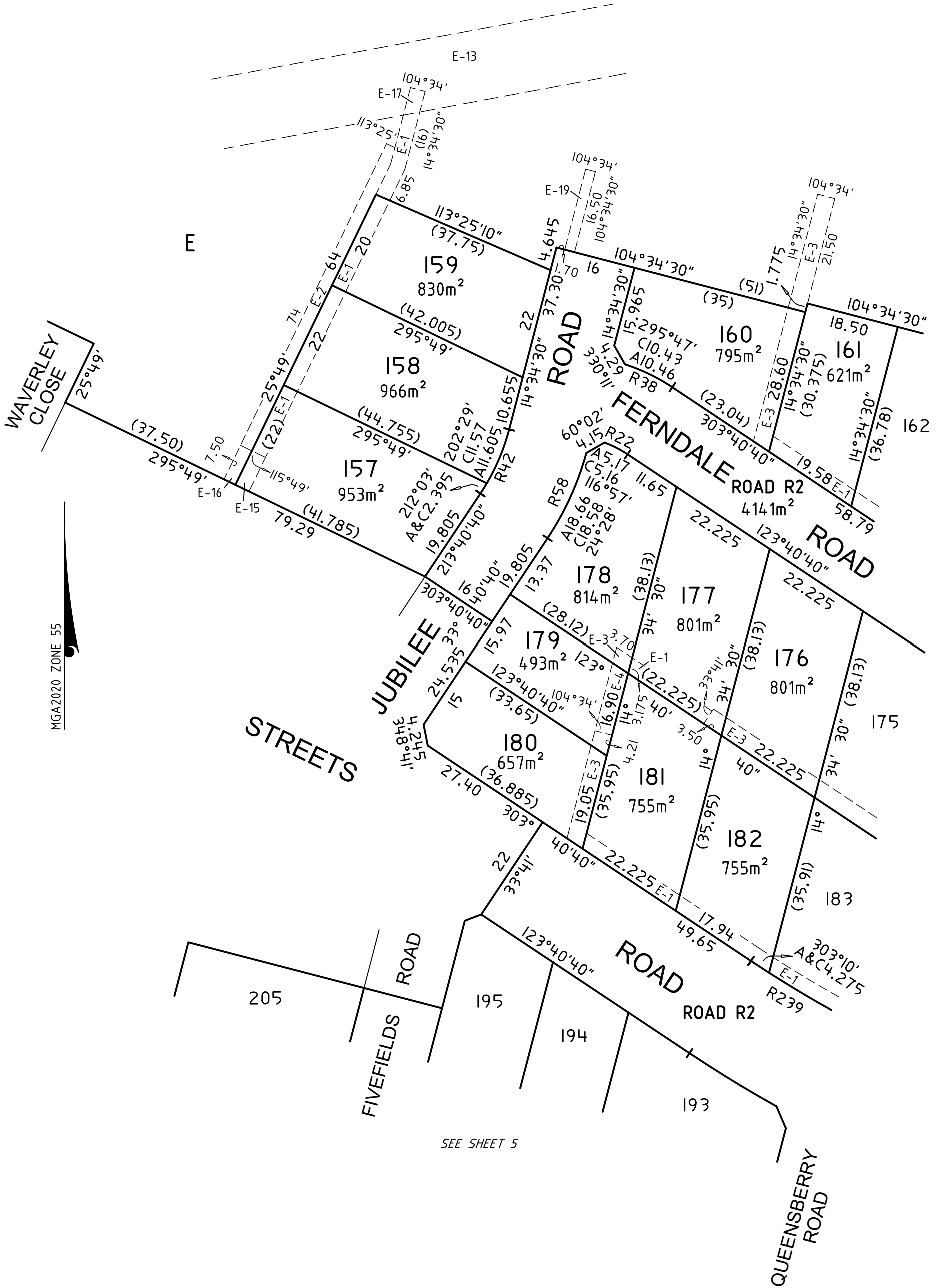

STREETS

SEE SHEET 5



EDM Group  
PLANNERS SURVEYORS  
& ENGINEERS  
OFFICES 99 HUME ST  
PO Box 317 WODONGA 3689  
Ph (02) 6057 8578  
Fax (02) 6056 2392  
info@edmgroup.com.au  
ABN 12 532 366 914

SCALE  
1:750

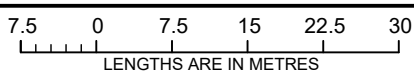

Digitally signed by: Michael Toll, Licensed Surveyor,  
Surveyor's Plan Version (03),  
08/01/2020, SPEAR Ref: S148985C

ORIGINAL SHEET  
SIZE: A3

SHEET 4 OF 6

Digitally signed by:  
City of Wodonga,  
26/05/2020,  
SPEAR Ref: S148985C

MGA2020\_ZONE\_55

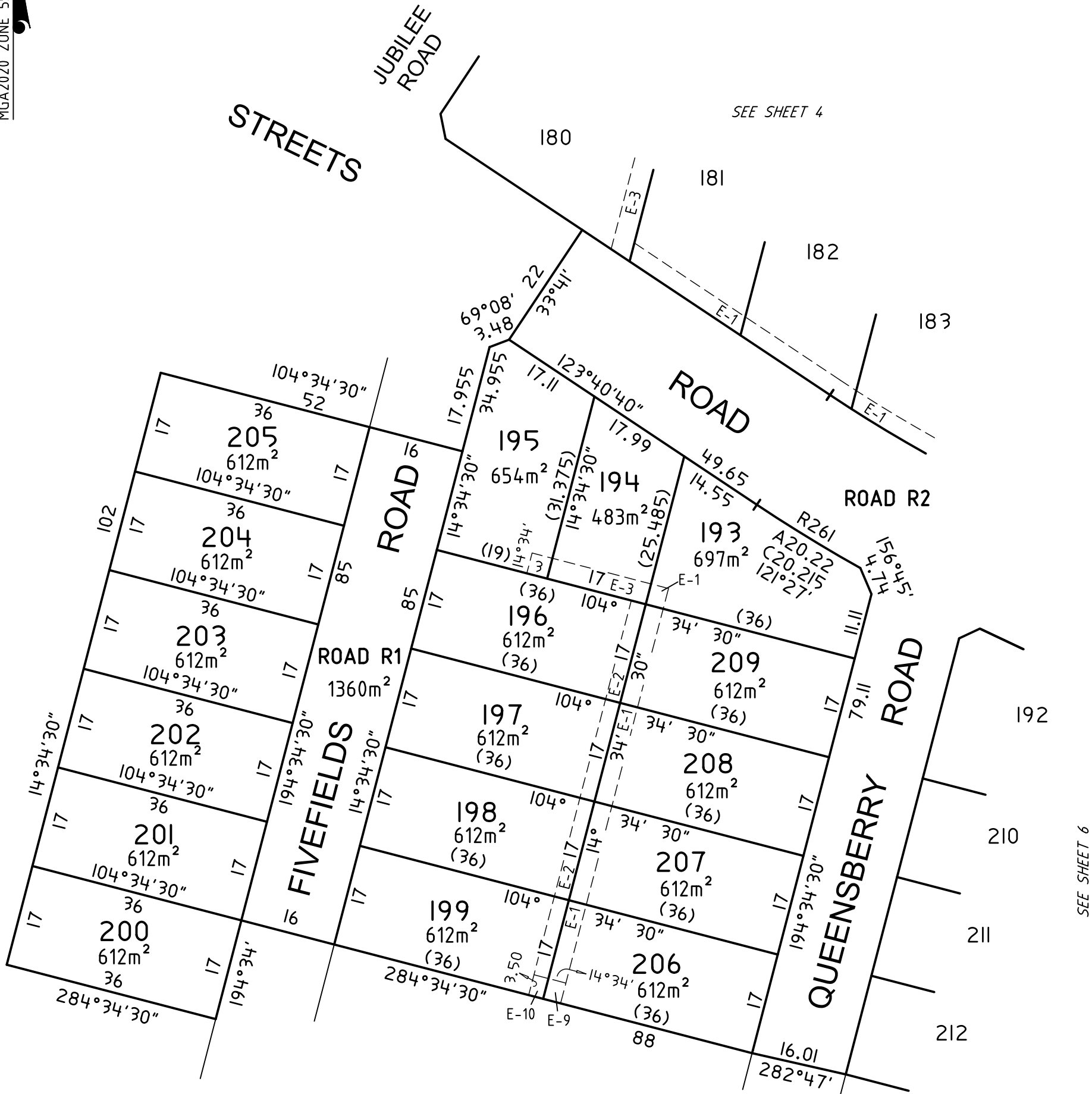

SEE SHEET 4

SEE SHEET 6



EDM Group  
 PLANNERS SURVEYORS  
 & ENGINEERS  
 OFFICES 99 HUME ST  
 PO Box 317 WODONGA 3689  
 Ph (02) 6057 8578  
 Fax (02) 6056 2392  
 info@edmgroupp.com.au  
 ABN 12 532 366 914

SCALE  
 1:750

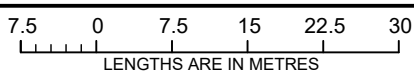

Digitally signed by: Michael Toll, Licensed Surveyor,  
 Surveyor's Plan Version (03),  
 08/01/2020, SPEAR Ref: S148985C

ORIGINAL SHEET  
 SIZE: A3

SHEET 5 OF 6

Digitally signed by:  
 City of Wodonga,  
 26/05/2020,  
 SPEAR Ref: S148985C

WARNING - This document is a working document in the SPEAR approval process. It is subject to revision and change and therefore should not be relied on. If you have any questions about this document please contact the person from EDM Group who gave you access to SPEAR / this document. SPEAR Ref: S148985C 18/08/2020 10:53 am

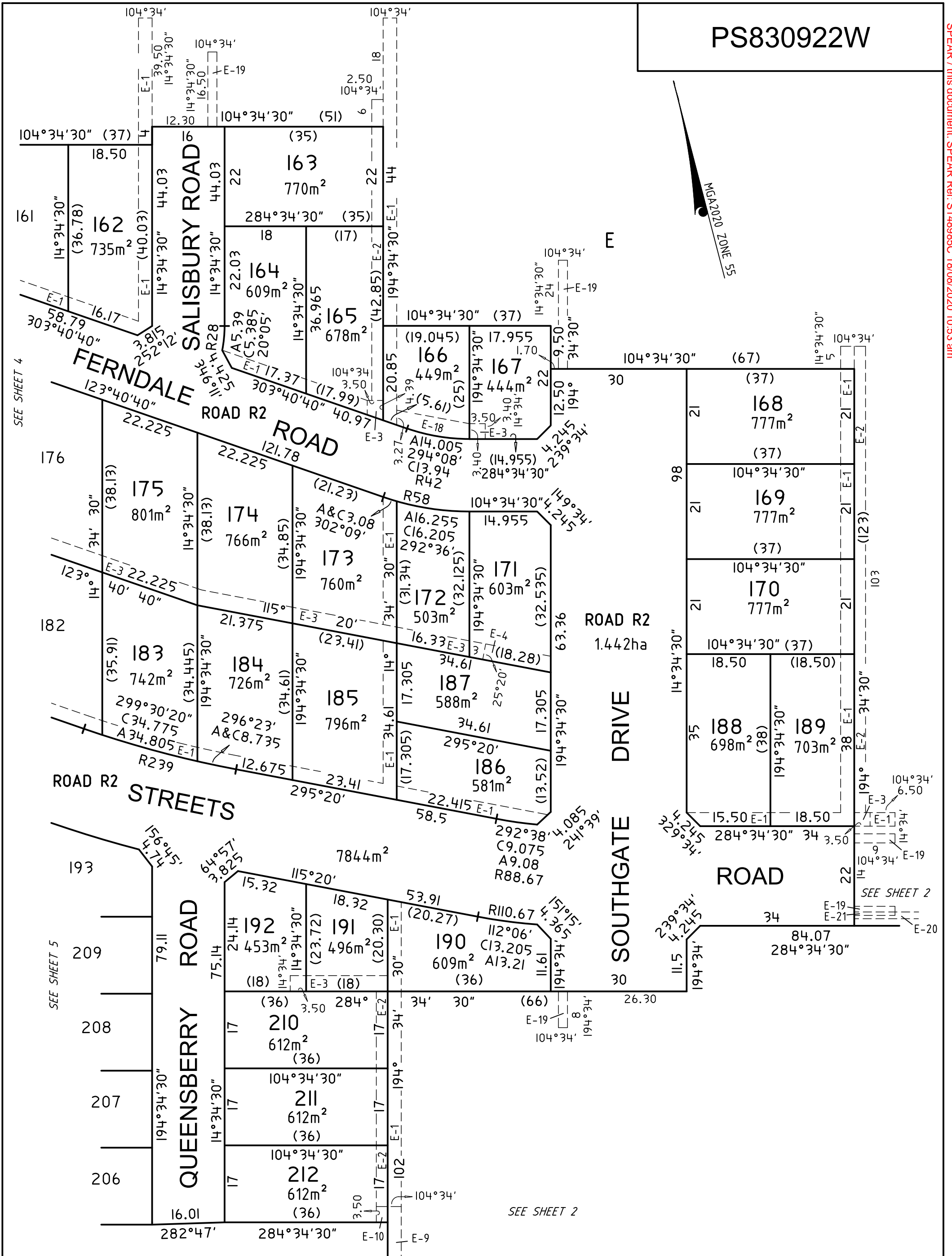

EDM Group  
 PLANNERS SURVEYORS  
 & ENGINEERS  
 OFFICES 99 HUME ST  
 PO Box 317 WODONGA 3689  
 Ph (02) 6057 8578  
 Fax (02) 6056 2392  
 info@edmgroupp.com.au  
 ABN 12 532 366 914

SCALE  
 1:750

7.5 0 7.5 15 22.5 30  
 LENGTHS ARE IN METRES

Digitally signed by: Michael Toll, Licensed Surveyor,  
 Surveyor's Plan Version (03),  
 08/01/2020, SPEAR Ref: S148985C

ORIGINAL SHEET  
 SIZE: A3

Digitally signed by:  
 City of Wodonga,  
 26/05/2020,  
 SPEAR Ref: S148985C

SHEET 6 OF 6