



# Imaged Document Cover Sheet

The document following this cover sheet is an imaged document supplied by LANDATA®, Victorian Land Registry Services.

|   |                         |
|---|-------------------------|
| Document Type                                   | <b>Plan</b>             |
| Document Identification                         | <b>PS830922W</b>        |
| Number of Pages<br>(excluding this cover sheet) | <b>6</b>                |
| Document Assembled                              | <b>02/02/2021 08:50</b> |

**Copyright and disclaimer notice:**

© State of Victoria. This publication is copyright. No part may be reproduced by any process except in accordance with the provisions of the Copyright Act 1968 (Cth) and for the purposes of Section 32 of the Sale of Land Act 1962 or pursuant to a written agreement. The information is only valid at the time and in the form obtained from the LANDATA® System. None of the State of Victoria, LANDATA®, Victorian Land Registry Services Pty. Ltd. ABN 86 627 986 396 as trustee for the Victorian Land Registry Services Trust ABN 83 206 746 897 accept responsibility for any subsequent release, publication or reproduction of the information.

The document is invalid if this cover sheet is removed or altered.

|   |   |   |  |
|---|---|---|--|
| <h1>PLAN OF SUBDIVISION</h1>  |   | <h2>EDITION 1</h2>  | <h2>PS830922W</h2>   |
| <b>LOCATION OF LAND</b><br>PARISH : WODONGA<br>TOWNSHIP :<br>SECTION : 1<br>CROWN ALLOTMENT : 2B (PART)<br>CROWN PORTION :<br>TITLE REFERENCE : Vol.12207 Fol.848<br>LAST PLAN REFERENCE : PS823633U (LOT D)<br>POSTAL ADDRESS : HAMPSHIRE BOULEVARD<br>(At time of subdivision) LENEVA 3691<br>MGA94 Co-ordinates<br>(of approx centre of land in plan)  |   | Council Name: City of Wodonga<br>Council Reference Number: 4032<br>Planning Permit Reference: 65/2014/B<br>SPEAR Reference Number: S148985C<br><b>Certification</b><br>This plan is certified under section 11 (7) of the Subdivision Act 1988<br>Date of original certification under section 6: 26/05/2020<br><b>Statement of Compliance</b><br>This is a statement of compliance issued under section 21 of the Subdivision Act 1988<br>Public Open Space<br>A requirement for public open space under section 18 of the Subdivision Act 1988 has not been made<br>Digitally signed by: Seraya McInerney for City of Wodonga on 29/01/2021 |  |
| <b>VESTING OF ROADS AND/OR RESERVES</b>   |   | <b>NOTATIONS</b>  |  |
| IDENTIFIER  | COUNCIL/BODY/PERSON   | LOTS 1 TO 156 INCLUSIVE HAVE BEEN OMITTED FROM THIS PLAN<br>OTHER PURPOSE OF PLAN:<br>1. REMOVAL OF POWERLINE EASEMENT E-13 & E14 CREATED BY PS823633U AFFECTING LAND IN THIS SUBDIVISION<br>2. REMOVAL OF PART OF EASEMENT E-2 CREATED ON PS823633U AFFECTED BY NEW ROADS<br>3. VARY THAT PART OF E-14 RELATED TO UNDERGROUND POWER IN PS823633U AND PART E-5 IN PS823633U BY AGREEMENT OF ALL PARTIES.  |  |
| ROAD R1<br>ROAD R2<br>Reserve No.1  | WODONGA CITY COUNCIL<br>WODONGA CITY COUNCIL<br>AUSNET ELECTRICITY SERVICES PTY LTD   |   |  |
| <b>NOTATIONS</b>  |   |   |  |
| DEPTH LIMITATION  | Nil   |   |  |
| SURVEY:<br>This plan is based on survey.<br>STAGING:<br>This is not a staged subdivision.<br>Planning Permit No.<br>This survey has been connected to permanent marks No(s).<br>1307, 1308, 1309<br>In Proclaimed Survey Area No. 42  |   |   |  |
| <b>EASEMENT INFORMATION</b>   |   |   |  |
| LEGEND: A - Appurtenant Easement E - Encumbering Easement R - Encumbering Easement (Road)   |   |   |  |
| Easement Reference  | Purpose   | Width (Metres)  | Origin   |
| E-1 & 17<br>E-2<br>E-3<br>E-4<br>E-5, E-6,<br>E-12 & E-14<br><br>E-6 & E-8<br><br>E-7 & E-12<br><br>E-9<br>E-10<br>E-11<br>E-13, E-14<br>& E17<br><br>E-15<br>E-16<br>E-18<br>E-19 & E21<br><br>E-20 & E21  | SEWERAGE<br>DRAINAGE<br>SEWERAGE<br>DRAINAGE<br>DRAINAGE<br>UNDERGROUND POWERLINE<br><br>WATER SUPPLY<br><br>WATER SUPPLY<br><br>SEWERAGE<br>DRAINAGE<br>DRAINAGE<br>POWERLINE<br><br>SEWERAGE<br>DRAINAGE<br>SEWERAGE<br>WATER SUPPLY<br><br>UNDERGROUND POWERLINE | 3<br>2.50<br>3.50<br>3.50<br>3.50<br>SEE PLAN<br><br>SEE PLAN<br><br>SEE PLAN<br><br>3<br>2.50<br>3<br>14<br><br>3<br>2.50<br>SEE PLAN<br>2<br><br>SEE PLAN   | THIS PLAN<br>THIS PLAN<br>THIS PLAN<br>THIS PLAN<br>THIS PLAN<br>PS823633U<br>SECTION 88 OF THE ELECTRICITY<br>INDUSTRY ACT 2000<br><br>PS810066C<br>SECTION 136 OF THE<br>WATER ACT 1989<br>PS823633U<br>SECTION 136 OF THE<br>WATER ACT 1989<br><br>PS810066C<br>PS810066C<br>PS823633U<br>THIS PLAN<br>SECTION 88 OF THE ELECTRICITY<br>INDUSTRY ACT 2000<br>PS823633U<br>PS823633U<br>THIS PLAN<br>SECTION 136 OF THE<br>WATER ACT 1989<br>THIS PLAN |
| Land Benefited/In Favour Of   |   |   |  |
| NORTH EAST REGION WATER CORPORATION<br>WODONGA CITY COUNCIL<br>NORTH EAST REGION WATER CORPORATION<br>WODONGA CITY COUNCIL<br>WODONGA CITY COUNCIL<br>AUSNET ELECTRICITY SERVICES PTY LTD<br><br>NORTH EAST REGION WATER CORPORATION<br><br>NORTH EAST REGION WATER CORPORATION<br><br>NORTH EAST REGION WATER CORPORATION<br>WODONGA CITY COUNCIL<br>WODONGA CITY COUNCIL<br>AUSNET ELECTRICITY SERVICES PTY LTD<br><br>NORTH EAST REGION WATER CORPORATION<br>WODONGA CITY COUNCIL<br>NORTH EAST REGION WATER CORPORATION<br>NORTH EAST REGION WATER CORPORATION<br><br>AUSNET ELECTRICITY SERVICES PTY LTD |   |   |  |
|  EDM Group<br>PLANNERS SURVEYORS<br>& ENGINEERS<br>OFFICES 99 HUME ST<br>PO Box 317 WODONGA 3689<br>Ph (02) 6057 8578<br>Fax (02) 6056 2392<br>info@edmgroup.com.au<br>ABN 12 532 366 914<br>www.edmgroup.com.au  |   | SURVEYORS FILE REF: <b>16006304</b><br>Digitally signed by: Michael Toll, Licensed Surveyor,<br>Surveyor's Plan Version (04),<br>29/01/2021, SPEAR Ref: S148985C  | ORIGINAL SHEET<br>SIZE: A3<br>SHEET 1 OF 6<br>PLAN REGISTERED<br>TIME: 10:59am DATE: 1/02/21<br>Assistant Registrar of Titles G Venn   |

PS830922W

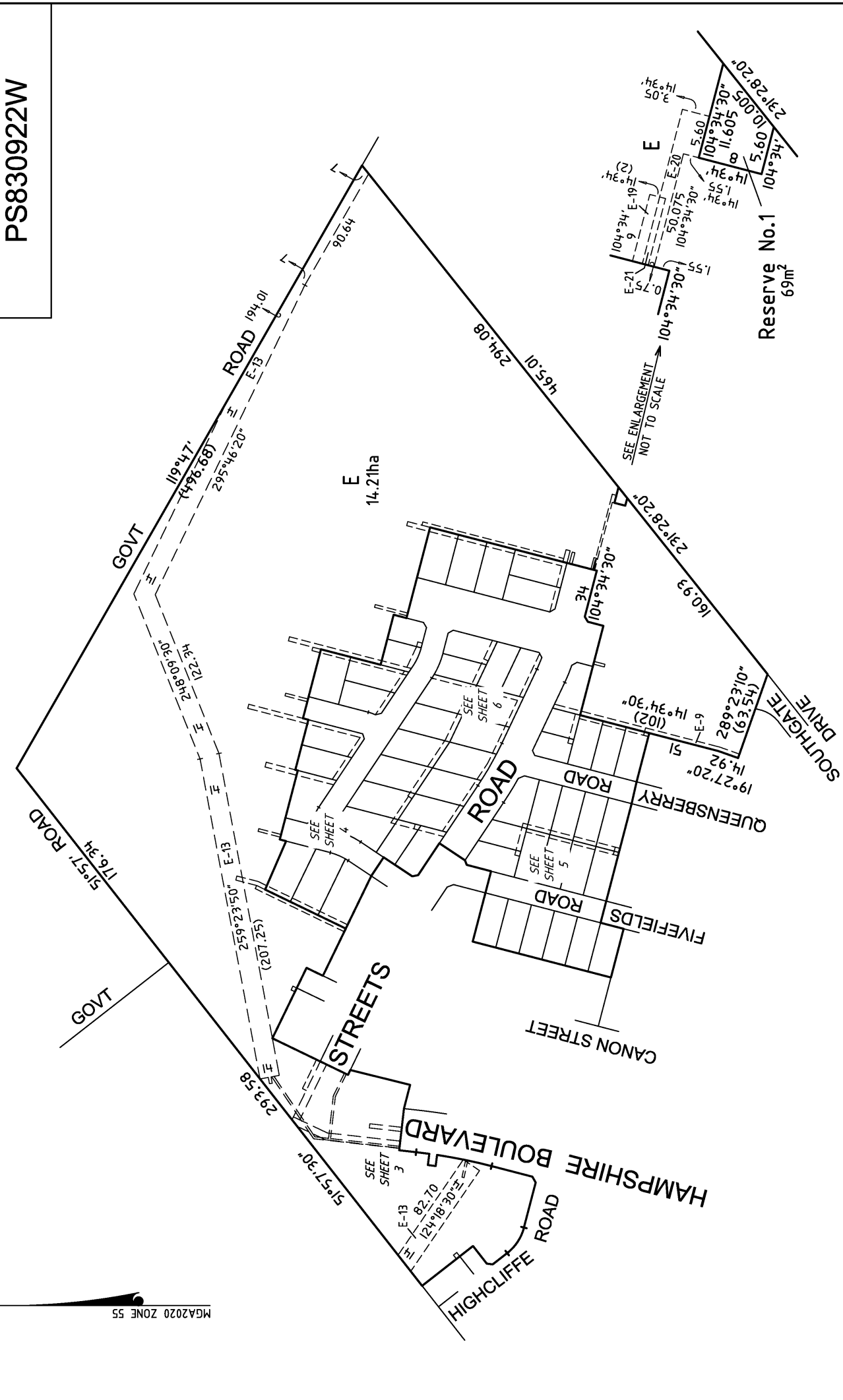

|   |  |  |                                    |                     |
|---|--|--|------------------------------------|---------------------|
| <p>EDM Group<br/>PLANNERS SURVEYORS<br/>&amp; ENGINEERS<br/>OFFICES 99 HUME ST<br/>PO Box 317 WOODONGA 3689<br/>Ph (02) 6057 8578<br/>Fax (02) 6056 2392<br/>info@edmgroupp.com.au<br/>ABN 12 532 366 914</p> | <p>SCALE<br/>1:2500</p>  | <p>25 0 25 50 75 100<br/>LENGTHS ARE IN METRES</p> | <p>ORIGINAL SHEET<br/>SIZE: A3</p> | <p>SHEET 2 OF 6</p> |
|   | <p>Digitally signed by: Michael Toll, Licensed Surveyor,<br/>Surveyor's Plan Version (04),<br/>29/01/2021, SPEAR Ref: S:48985C</p> |  |                                    |                     |
| <p>Digitally signed by: Michael Toll, Licensed Surveyor,<br/>City of Woodonga,<br/>29/01/2021, SPEAR Ref: S:48985C</p>  |  |  |                                    |                     |



Amended by: Michael Toll, Licensed Surveyor 01/02/2021.

PS830922W

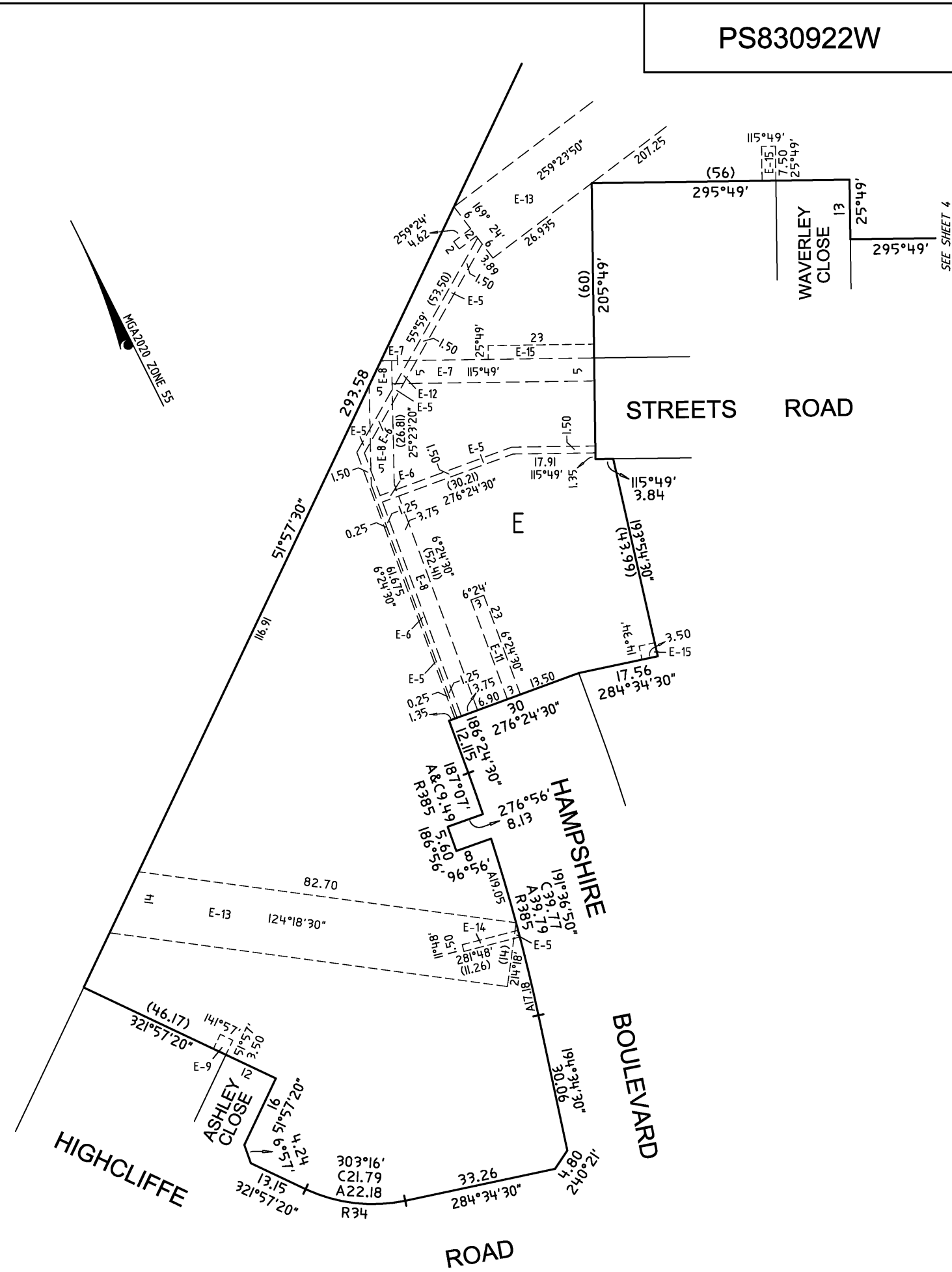
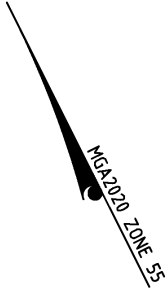

SEE SHEET 4



EDM Group  
PLANNERS SURVEYORS  
& ENGINEERS  
OFFICES 99 HUME ST  
PO Box 317 WODONGA 3689  
Ph (02) 6057 8578  
Fax (02) 6056 2392  
info@edmgroupp.com.au  
ABN 12 532 366 914

SCALE  
1:750

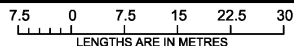

ORIGINAL SHEET  
SIZE: A3

SHEET 3 OF 6

Digitally signed by: Michael Toll, Licensed Surveyor,  
Surveyor's Plan Version (04),  
29/01/2021, SPEAR Ref: S148985C

Digitally signed by:  
City of Wodonga,  
29/01/2021,  
SPEAR Ref: S148985C

PS830922W

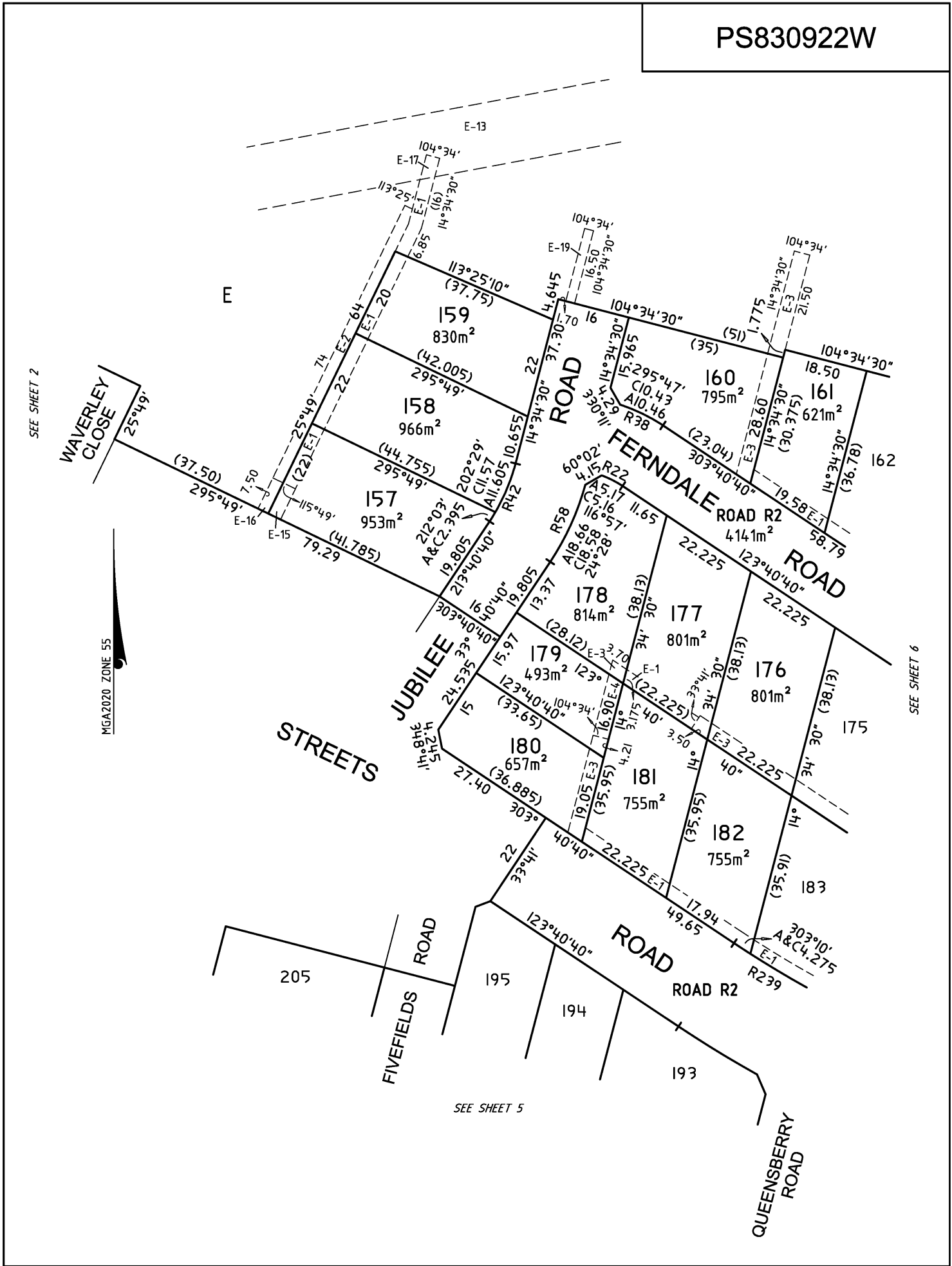

EDM Group  
 PLANNERS SURVEYORS  
 & ENGINEERS  
 OFFICES 99 HUME ST  
 PO Box 317 WODONGA 3689  
 Ph (02) 6057 8578  
 Fax (02) 6056 2392  
 info@edmgroupp.com.au  
 ABN 12 532 366 914

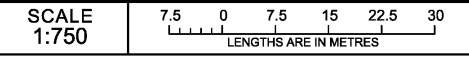

ORIGINAL SHEET  
 SIZE: A3

SHEET 4 OF 6

Digitally signed by: Michael Toll, Licensed Surveyor,  
 Surveyor's Plan Version (04),  
 29/01/2021, SPEAR Ref: S148985C

Digitally signed by:  
 City of Wodonga,  
 29/01/2021,  
 SPEAR Ref: S148985C

PS830922W

MGA2020 ZONE 55

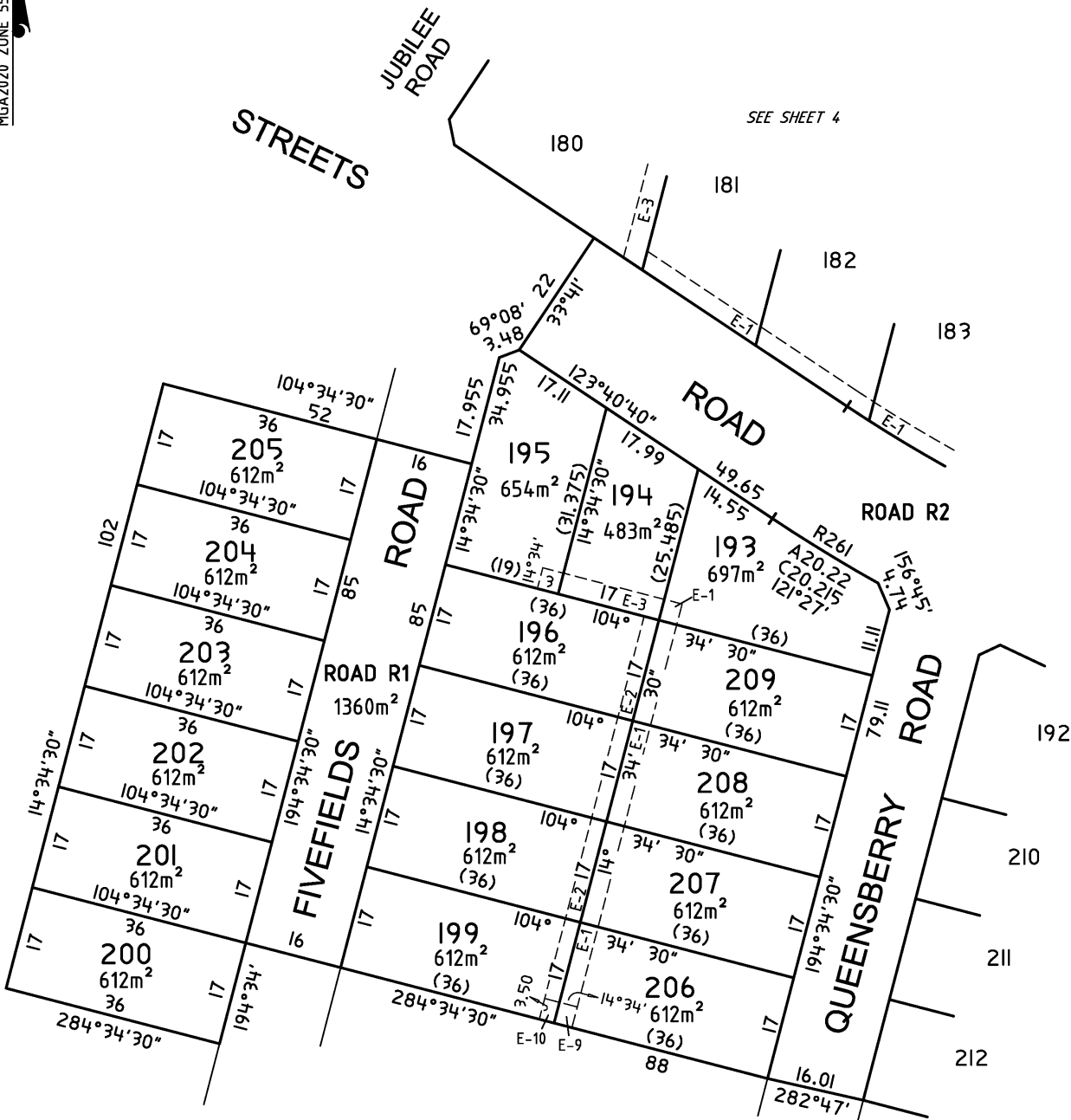

SEE SHEET 4

SEE SHEET 6



www.edmgroup.com.au

EDM Group  
 PLANNERS SURVEYORS  
 & ENGINEERS  
 OFFICES 99 HUME ST  
 PO Box 317 WODONGA 3689  
 Ph (02) 6057 8578  
 Fax (02) 6056 2392  
 info@edmgroup.com.au  
 ABN 12 532 366 914

SCALE  
 1:750

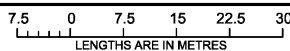

Digitally signed by: Michael Toll, Licensed Surveyor,  
 Surveyor's Plan Version (04),  
 29/01/2021, SPEAR Ref: S148985C

ORIGINAL SHEET  
 SIZE: A3

SHEET 5 OF 6

Digitally signed by:  
 City of Wodonga,  
 29/01/2021,  
 SPEAR Ref: S148985C

PS830922W

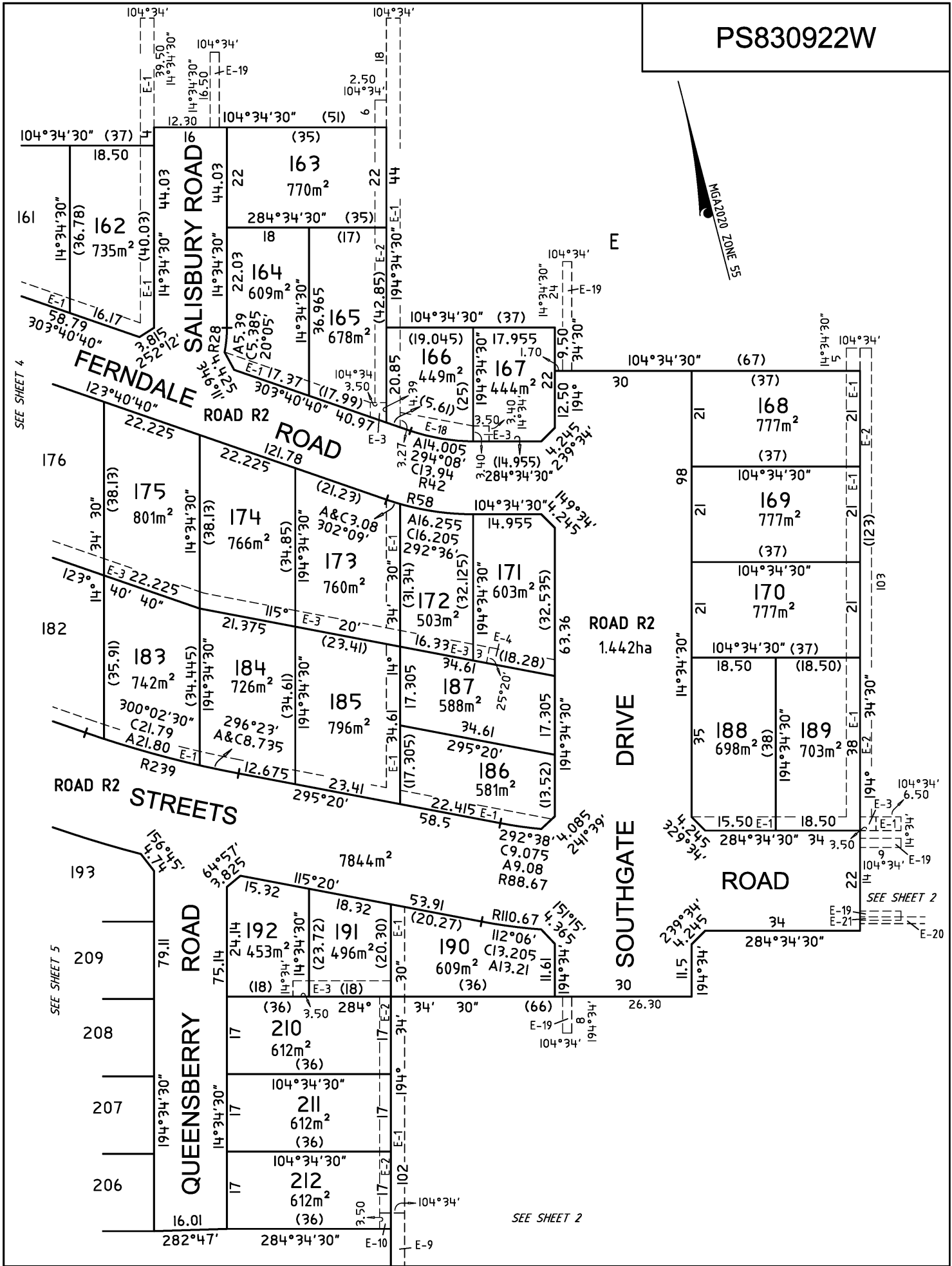

EDM Group  
 PLANNERS SURVEYORS  
 & ENGINEERS  
 OFFICES 99 HUME ST  
 PO Box 317 WODONGA 3689  
 Ph (02) 6057 8578  
 Fax (02) 6056 2392  
 info@edmgroupp.com.au  
 ABN 12 532 366 914

SCALE  
 1:750

LENGTHS ARE IN METRES

Digitally signed by: Michael Toll, Licensed Surveyor,  
 Surveyor's Plan Version (04),  
 29/01/2021, SPEAR Ref: S148985C

ORIGINAL SHEET  
 SIZE: A3

SHEET 6 OF 6

Digitally signed by:  
 City of Wodonga,  
 29/01/2021,  
 SPEAR Ref: S148985C